

FILED
 GREENVILLE CO. S.C.
 APR 19 12 23 PM '85
 DONNIE S. TANKERSLEY
 R.M.C.

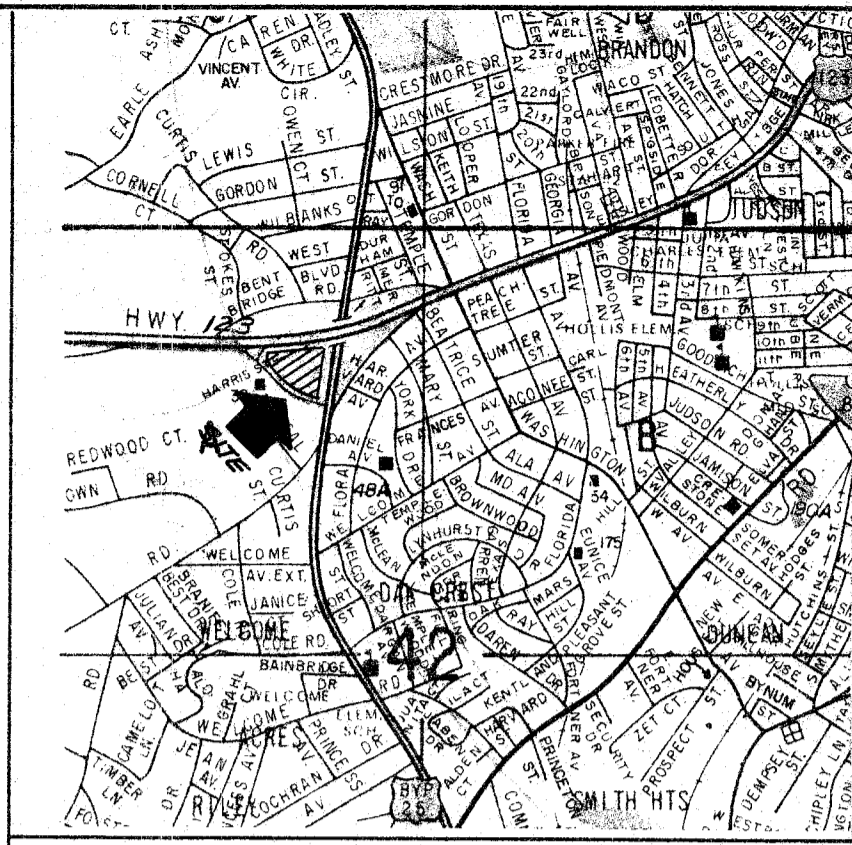

LOCATION MAP

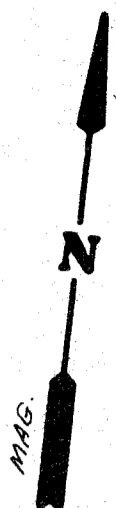
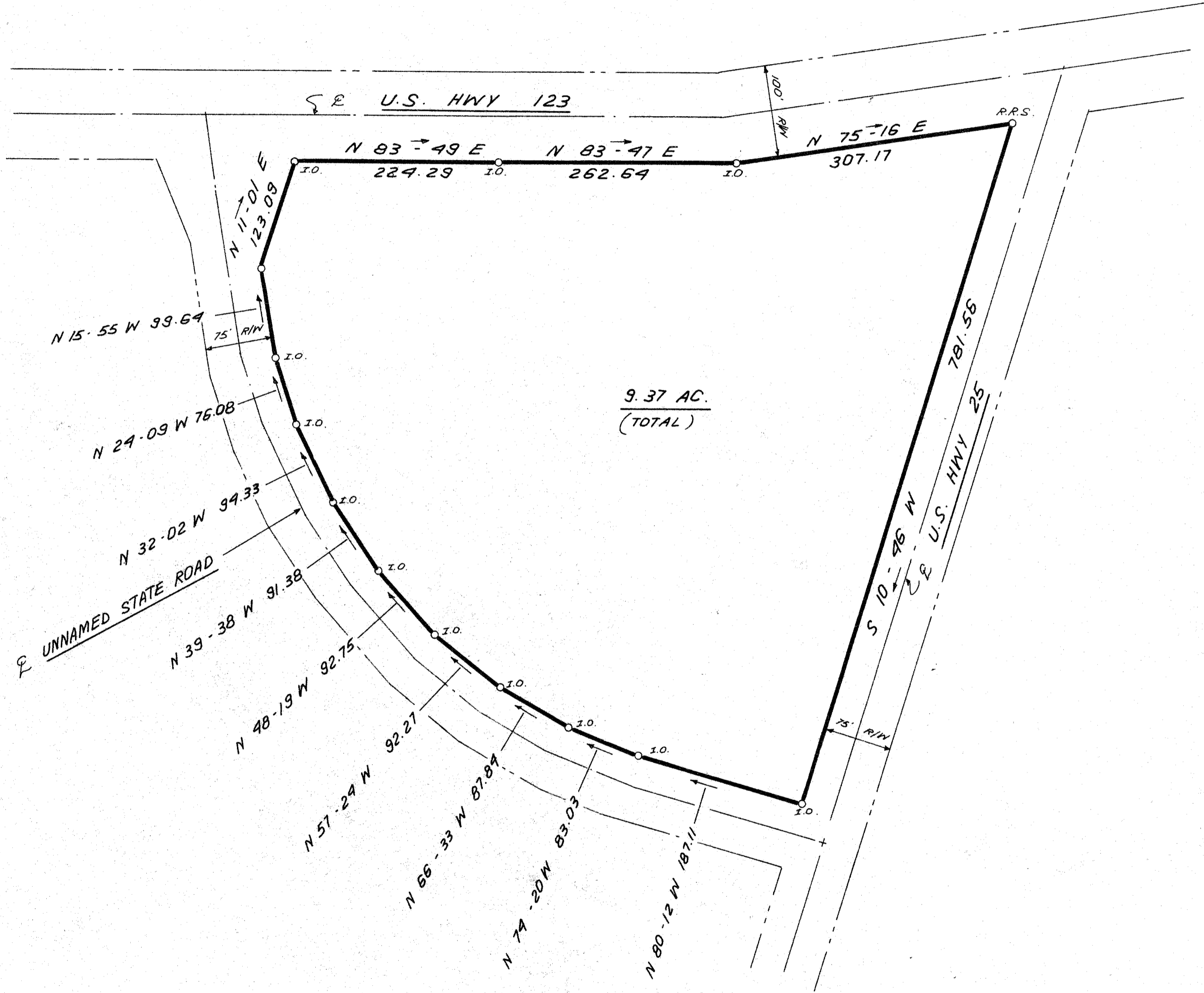

THIS PLAT IS NOT A SUBDIVISION
 AS DEFINED BY THE GREENVILLE
 COUNTY SUBDIVISION REGULATIONS.

4/19/85 *Joseph C. Little*
 Chairman, Secretary, or Director of
 Planning.
 Greenville County Planning Commission

I hereby certify that the ratio
 of precision of the field survey
 is 1/5,000 as shown hereon and
 the area was determined by DMD
 Method.
James R. Freeland
 James R. Freeland RLS & PE 4781

REF: DEED BOOK 1048-15
 TAX MAP 240.3-2-17

11-G-86

31487

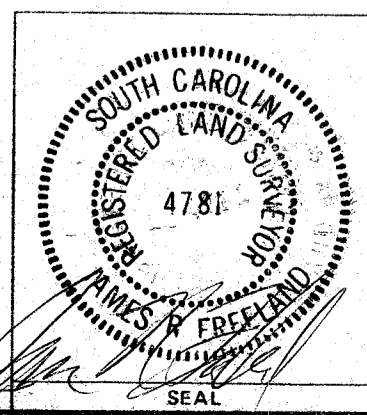
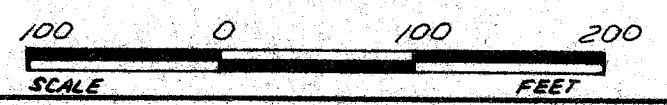

| | | |
|----------------------------------------------|--|---------------------------------------------------------------------------------------------------------|
| STATE OF SOUTH CAROLINA GREENVILLE COUNTY | | FREELAND & ASSOCIATES Engineers • Land Surveyors GREENVILLE, S.C. |
| SURVEY FOR LAWRENCE E. MCNAIR | | SURVEY B.G. DRAWN K.E.G. CHECK M.L.C. SCALE 1" = 100' DATE FEB 13, 1985 DWG. NO. 12457-1 |

MICROFILMED